



# Botley West Solar Farm

Environmental Statement

**Volume 3**

**Chapter 9.3: Hedgerow Survey Report**

November 2024

---

PINS Ref: EN010147

Document Ref: EN010147/APP/6.5

Revision P0

APFP Regulation 5(2)(a); Planning Act 2008; and Infrastructure Planning (Applications: Prescribed Forms and Procedure) Regulation

## Approval for issue

Jonathan Alsop

15 November 2024

The report has been prepared for the exclusive use and benefit of the Applicant and solely for the purpose for which it is provided. Unless otherwise agreed in writing by RPS Group Plc, any of its subsidiaries, or a related entity (collectively 'RPS') no part of this report should be reproduced, distributed or communicated to any third party. RPS does not accept any liability if this report is used for an alternative purpose from which it is intended, nor to any third party in respect of this report. The report does not account for any changes relating to the subject matter of the report, or any legislative or regulatory changes that have occurred since the report was produced and that may affect the report.

The report has been prepared using the information provided to RPS by its client, or others on behalf of its client. To the fullest extent permitted by law, RPS shall not be liable for any loss or damage suffered by the client arising from fraud, misrepresentation, withholding of information material relevant to the report or required by RPS, or other default relating to such information, whether on the client's part or that of the other information sources, unless such fraud, misrepresentation, withholding or such other default is evident to RPS without further enquiry. It is expressly stated that no independent verification of any documents or information supplied by the client or others on behalf of the client has been made. The report shall be used for general information only.

---

**Prepared by:**

**RPS**  
**20 Western Avenue,**  
**Milton Park, Abingdon,**  
**Oxfordshire, OX14 4SH**  
**United Kingdom**

**Prepared for:**

**Photovolt Development Partners GmbH,**  
**on behalf of SolarFive Ltd.**

## Contents

<b>1</b>	<b>INTRODUCTION</b> .....	<b>4</b>
	1.1 Overview .....	4
<b>2</b>	<b>METHODOLOGY</b> .....	<b>4</b>
<b>3</b>	<b>RESULTS</b> .....	<b>10</b>
<b>4</b>	<b>SUMMARY</b> .....	<b>10</b>
	4.2 References .....	10

## Tables

Table 2.1.1: Hedgerow Regulations Surveys.....	5
Table 2.1.2 Data recorded for the hedgerow condition assessment surveys. ....	8
Table 2.2.3 Condition categories for hedgerows. ....	9

## Annexes

- Annex A Hedgerow Regulations Assessment Results Mapping
- Annex B Hedgerow Regulations Survey Results Table
- Annex C Hedgerow UKHabs Habitat Type Mapping
- Annex D Hedgerow Condition Assessment Mapping
- Annex E Hedgerow Condition Assessment Results Table

## Glossary

Term	Meaning
Hedgerow	Any boundary line of trees or shrubs over 20 m long and less than 5 m wide at the base, provided that at one time the trees or shrubs were more or less continuous.
Important Hedgerow	Within the meaning of Hedgerow Regulations 1997 under the 'Wildlife and Landscape' criteria, a hedgerow is considered important if: it has existed for 30 years or more and it satisfies at least one of the criteria listed in Part II of Schedule 1 of the Regulations.
The Applicant	SolarFive Ltd
The Project	Botley West Solar Farm

## Abbreviations

Abbreviation	Meaning
CoCP	Outline Code of Construction Practice
DEFRA	Department for Environment, Food & Rural Affairs
ES	Environmental Statement
PVDP	Photovolta Development Partners GmbH

## Units

Unit	Description
%	Percentage
m	Metre
cm	Centimetre

# 1 Introduction

## 1.1 Overview

- 1.1.1 This Appendix of the Environmental Statement (ES) has been prepared by RPS on behalf of Photovolt Development Partners GmbH. (PVDP) for the Applicant, SolarFive Ltd. (SolarFive).
- 1.1.2 The purpose of this technical report is to present the methodology and results of the hedgerow surveys for the Project. The results of the hedgerow surveys have been used to inform Chapter 9: Ecology and Nature Conservation in Volume 1 of the ES [EN010147/APP/6.3].
- 1.1.3 The desk study (see Appendix 9.1: Desk Study in Volume 3 of the ES [EN010147/APP/6.5]) and hedgerow surveys were designed to determine if hedgerows relevant to the Botley West Solar Farm were classified as ‘important’ or ‘not important’ in relation to ecological importance as defined in The Hedgerow Regulations 1997.
- 1.1.4 This report also sets out how hedgerow condition was determined in accordance with the Natural England’s Condition Assessment Sheets and Methodology (Natural England, 2023-2024).

### Study Area

- 1.1.5 The results from this report pertain to the Project site area boundaries. The location and geographical extent of the hedgerow study area is presented in Annex A.

### Relevant Legislation

- 1.1.6 The Hedgerow Regulations 1997 are intended to protect ‘important’ countryside hedgerows from destruction or damage. This report pertains to ecologically important hedgerows of The Hedgerow Regulations 1997, a hedgerow is considered important if:
- It has existed for 30 years or more; and
  - It satisfies at least one of the criteria listed in Part II of Schedule 1 Wildlife and Landscape criteria of the Regulations.
- 1.1.7 A summary of the Schedule 1 Wildlife and Landscape criteria included in The Hedgerow Regulations 1997 is provided below.

# 2 Methodology

- 2.1.1 The results of the Extended Phase 1 Habitat Surveys (See Appendix 9.2: Phase 1 Habitat Survey Report [EN010147/APP/6.3]) were used to confirm the location of hedgerows within the Project site. These were then converted into UKHabs habitat types by the use of the conversion tables within the Statutory Metric or by further survey work.

2.1.2 All field surveyors were suitably trained and experienced in undertaking the survey methodologies identified above.

### Hedgerow Regulations Survey

2.1.3 All hedgerows proposed to be impacted by the Project, either through access requirements or cable corridors, were subject to an assessment in accordance with the Part II, Schedule 1, Wildlife and Landscape of The Hedgerow Regulations 1997 ('Hedgerow Regulations surveys').

2.1.4 The Hedgerows Regulations surveys followed the methods defined in the Department for Environment, Food & Rural Affairs (DEFRA) Hedgerow Survey Handbook (DEFRA, 2007).

2.1.5 In accordance with the requirements of the Hedgerow Regulations 1997, each hedgerow scoped in for a Hedgerow Regulations survey was assessed to determine if it was classed as 'important' or 'not important' in relation to ecological importance. Hedgerows can also be assessed for their importance in relation to cultural heritage, this is not discussed in this report.

2.1.6 Surveys were undertaken primarily in July and August 2024, when ground flora was most likely to be identifiable, with additional surveys being carried out in October 2024.

2.1.7 The survey involved recording the ecological information along at least one 30 m section of each hedgerow. For hedgerows 30 m or less in length the whole hedgerow was surveyed. For hedgerows between 30 m and 100 m in length the central 30 m was surveyed. For hedgerows between 100 m to 200 m the hedgerow was divided in two and each central 30 m section was surveyed. For hedgerows over 200 m in length the hedgerow was divided into three sections and the central 30 m of each section was surveyed. The information recorded within the Hedgerow Regulations Survey is displayed in Table 2.1.1.

**Table 2.1.1: Hedgerow Regulations Surveys.**

Information Recorded	Description
Hedgerow type	The type of hedgerow that could include shrubby hedgerow, shrubby hedgerow with trees, line of trees.
Length	Length of the hedgerow in metres.
Connections with other hedgerows	The number of connections with other hedgerows to determine whether the hedgerow forms part of a hedgerow network.
Extent and location of survey	Details of the wider area that included either the whole hedgerow or the 30 m section(s).
Adjacent land use	Description of the adjacent land use e.g. arable, pasture, woodland, water, etc.

Information Recorded	Description
----------------------	-------------

Associated features	Description of associated features including a bank or wall; if the bank or wall was at least half the length of the hedgerow; a ditch; if the ditch was at least half the length of the hedgerow; any gaps of no more than 10% of the length of the hedgerow; any standard tree per 50 m of the length of the hedgerow; whether at least three ground flora woodland species (as defined in Schedule 2 of the Hedgerow Regulations) were located within 1 m of the hedgerow; any connections scoring four or more points, where connection with a hedgerow counts as one, and a connection with broadleaved woodland or a pond counts as two; and any parallel hedge located within 15 m of the hedgerow.
Undisturbed ground and perennial herbaceous vegetation cover	Average width of undisturbed ground. Average width of perennial herbaceous vegetation.
Nutrient enrichment ground flora indicator species	Percentage of hedgerow per 30 m samples recorded with more than 20 % cover of nettles <i>Urtica sp.</i> , cleavers <i>Galium aparine</i> , or docks <i>Rumex sp.</i>
Recently introduced, non-native species	Percentage of hedgerow per 30 m samples with no more than 10 % cover of recently introduced, non-native species.
Hedgerow shape	Percentage of total number of hedgerows surveyed in each shape category including trimmed and dense, intensively managed, untrimmed, tall and leggy, untrimmed with outgrowths, recently coppiced, or recently laid.
Dimensions	Average height and width of hedgerow, excluding any bank beneath the hedgerow, gaps, and any hedgerow trees and their height, and estimated at the widest point for the width.
Integrity (i.e. 'gappiness')	Percentage of hedgerow with gaps less than 10% of the hedgerow length, no gap greater than 5 m, and base of leafy growth less than 0.5 m from the ground for a shrubby hedgerow.
Isolated hedgerow trees	Percentage of young trees with a diameter at breast height of 1-5 cm within the total number of trees in the sample, percentage of veteran trees with a diameter at breast height of 1 m or more within total number of trees in the sample, average number of isolated hedgerow trees per 100 m of hedgerow, total number of isolated hedgerow trees along the section of hedgerow being surveyed.
Woody species per 30 m	Number of woody species per 30 m length including structural species, not climbers (other than rose <i>Rosa sp.</i> ) or bramble <i>Rubus fruticosus</i> . Woody species were limited to either native in the UK, or those which have been recorded as naturalised in the wild before 1500 AD. Sycamore <i>Acer pseudoplatanus</i> was included.
Details of hedgerow management; ground flora species per 30 m; and veteran tree features	Details of both recent and older hedgerow management. Records of ground flora species and cover. Presence of veteran tree features including dead wood attached to the tree, loose, split, missing and dead bark, bark sap runs, tears, splits, scars, lightning strikes, hollow trunks or hollows in major limbs, or major rot sites.

2.1.8 Hedgerows were considered ecologically 'important' if they were at least 30 years old and met one of the following criteria:

- Contained protected species listed in part 1 of Schedule 1, Schedule 5 or Schedule 8 of the Wildlife and Countryside Act 1981 (as amended); or

- Contained species that are endangered, vulnerable, and rare and identified in the British Red Data books (Perring and Farrell, 1983; Shirt, 1987; Bratton, 1991; Stewart and Church, 1992); or
- Included woody species, and associated features as specified in Schedule 1, Part II Criteria, paragraph 7(1) of The Hedgerows Regulations 1997; or
- The hedgerow includes:
  - At least seven woody species; or
  - At least six woody species, and has associated with it at least 3 of the features specified in sub-paragraph (4); or
  - At least six woody species, including one of the following: black-poplar tree (*Populus nigra ssp betulifolia*); large-leaved lime (*Tilia platyphyllos*); small-leaved lime (*Tilia cordata*); wild service-tree (*Sorbus torminalis*); or
  - At least five woody species, and has associated with it at least 4 of the features specified in sub-paragraph (4).
  - Sub-paragraph (4) includes:
    - A bank or wall which supports the hedgerow along at least one half of its length;
    - Gaps which in aggregate do not exceed 10% of the length of the hedgerow;
    - Where the length of the hedgerow does not exceed 50 metres, at least one standard tree;
    - Where the length of the hedgerow exceeds 50 metres but does not exceed 100 metres, at least 2 standard trees;
    - Where the length of the hedgerow exceeds 100 metres, such number of standard trees (within any part of its length) as would when averaged over its total length amount to at least one for each 50 metres;
    - At least 3 woodland species within one metre, in any direction, of the outermost edges of the hedgerow;
    - A ditch along at least one half of the length of the hedgerow;
    - Connections scoring 4 points or more;
    - A parallel hedge within 15 metres of the hedgerow.
- The hedgerow:
  - Is adjacent to a bridleway or footpath, within the meaning of the Highways Act 1980(15), a road used as a public path, within the meaning of section 54 (duty to reclassify roads used as public paths) of the Wildlife and Countryside Act 1981(16), or a byway open to all traffic, within the meaning of Part III of the Wildlife and Countryside Act 1981(17), and



- Includes at least four woody species.

## Condition Assessment

- 2.1.9 A condition assessment of all hedgerows in the Project site was undertaken in accordance with Natural England’s Condition Assessment Sheets and Methodology (Natural England, 2023-2024). These assessments were primarily carried out in October and November 2023, with additional hedgerows assessed in the summer and autumn of 2024.
- 2.1.10 The condition assessment utilises data on the hedgerows’ length, height, width, ‘gappiness’, species composition, structure, connectivity, location, intactness, and the presence, age and health of any constituent trees, as detailed in Table 2.1.2.

**Table 2.1.2 Data recorded for the hedgerow condition assessment surveys.**

Group Code	Group Name	Criteria	Description
A1	Height	More than 1.5 m average along length.	The average height of woody growth estimated from base of stem to the top of the shoots, excluding any bank beneath the hedgerow, any gaps or isolated trees.
A2	Width	More than 1.5 m average along length.	The average width of woody growth estimated at the widest point of the canopy, excluding gaps and isolated trees.
B1	Gap- hedge base	Gap between ground and base of canopy less than 0.5 m for more than 90% of length.	This is the vertical ‘gappiness’ of the woody component of the hedgerow, and its distance from the ground to the lowest leafy growth.
B2	Gap – hedge canopy continuity	Gaps make up less than 10% of total length; and no canopy gaps more than 5 m.	Gap - hedge canopy continuity.
C1	Undisturbed ground and perennial vegetation	More than 1 m width of undisturbed ground with perennial herbaceous vegetation for more than 90% of length.	Undisturbed ground and perennial vegetation.
C2	Nutrient-enriched perennial vegetation	Plant species indicative of nutrient enrichment of soils dominate more than 20% cover of the area of undisturbed ground.	The indicator species are nettles, cleavers and docks. Their presence, either singly or together, do not exceed the 20% cover threshold.
D1	Invasive and neophyte species	More than 90% of the hedgerow and undisturbed ground was free of invasive non-native plant species (including those listed on Schedule 9 of the Wildlife and Countryside Act 1981 (as amended)) and recently introduced species.	Recently introduced species refer to plants that have naturalised in the UK since AD 1500 (neophytes). Archaeophytes count as natives.

Group Code	Group Name	Criteria	Description
D2	Current damage	More than 90% of the hedgerow or undisturbed ground is free of damage ca	This criterion addresses damaging activities that may have led to or lead to deterioration in other attributes.

**Data recorded for only hedgerows with trees**

E1	Tree class	There is more than one age class (or morphology) of tree present (for example: young, mature, veteran and or ancient), and there is on average at least one mature, ancient or veteran tree present per 20 – 50 m of hedgerow	Is there are a range of age-classes or morphologies which allow for replacement of trees and provide opportunities for different species.
E2	Tree health	At least 95% of hedgerow trees are in a healthy condition (excluding veteran features valuable for wildlife). There is little or no evidence of an adverse impact on tree health by damage from livestock or wild animals, pests or diseases, or human activity	This criterion identifies if the trees are subject to damage which compromises the survival and health of the individual specimens.

2.1.11 Natural England’s Condition Assessment Sheets and Methodology (Natural England, 2023-2024), as listed in Table 2.1.2, were used to calculate the condition of hedgerows, as detailed in Table 2.2.3.

**Table 2.2.3 Condition categories for hedgerows.**

Category	Category Requirements	Metric Score
Good	No more than two failures in total; and no more than one failure in any functional group.	3
Moderate	No more than four failures in total (or five for hedgerows with trees); and does not fail both attributes in more than one functional group.	2
Poor	Fails a total of more than four attributes (or five for hedgerows with trees); or fails both attributes in more than one functional group.	1

**Limitations**

2.1.12 Some of the condition surveys were undertaken in October and November 2023, whilst a minority of the hedgerow regulations surveys were undertaken in October 2024. However, it is unlikely that this compromised the overall classification of the hedgerows as all physical features necessary for such classification would have been easily visible and the majority of flora species were still also identifiable.

## 3 Results

### Hedgerow Regulations

- 3.1.1 A total of 67 hedgerows likely to be impacted by the Project were subject to Hedgerow Regulations surveys.
- 3.1.2 Of the assessed hedgerows, 21 were considered to be 'important', with a combined total length of 9.64 km.
- 3.1.3 The results of the Hedgerow Regulations surveys are presented in Annex B and displayed visually in Annex A.

### Hedgerow Condition Assessment

- 3.1.4 A total of 254 hedgerows were subject to condition assessment surveys within the Project site, of which 115 were classed as good, 94 were classed as moderate and 45 were classed as poor.
- 3.1.5 The combined total length of all hedgerow on the Project site was 80.88km. The total recorded in good condition was 44.65 km, moderate condition was 25.51 km and poor condition was 10.72 km.
- 3.1.6 The results of hedgerow conditions assessments are presented in Annex E and visually in Annex D.

## 4 Summary

- 4.1.1 A total of 67 hedgerows likely to be impacted by the Project were subject to assessment in accordance with Part II of Schedule 1 Wildlife and Landscape of The Hedgerow Regulations 1997. 21 hedgerows were deemed as being 'important' hedgerows with a combined total length of 9.64 km.
- 4.1.2 A total of 254 hedgerows were subject to condition assessments in accordance with Natural England's Condition Assessment Sheets and Methodology (Natural England, 2023-2024). Of which, 115 were classed as good (totalling 44.65 km), 94 were classed as moderate (totalling 25.51 km) and 45 were classed as poor (totalling 10.72 km).

### 4.2 References

Bratton, J.H. (1991) *Invertebrates other than insects*. Joint Nature Conservation Committee.

Department for Environment, Food & Rural Affairs (DEFRA) (2007). *Hedgerow Survey Handbook. A Standard Procedure for local surveys in the UK*. Defra, London.

Natural England (2023). *Biodiversity Metric 4.0 Technical Annex 1 Condition Assessment Sheets and Methodology*. March 2023.

Natural England (2024). *The Statutory Biodiversity Metric Technical Annex 1 Condition Assessment Sheets and Methodology*. July 2024 (v1.0.2).

Perring, F.H. and Farrell, L. (1983). *Vascular Plants 2nd edition*. Royal Society for Nature Conservation.

---

Shirt, D.B. (1987). *Insects*. Royal Society for Nature Conservation.

Stewart, N.F. and Church, J.M. (1992). *Stoneworts*. Joint Nature Conservation Committee.

The Hedgerows Regulations (1997). *Statutory Instrument 1997 No 1160*. Her Majesty's Stationery Office.

*The Wildlife and Countryside Act (1981) (as amended)*. Chapter 69. Her Majesty's Stationery Office.

---

## Annex A

# Hedgerow Regulations Assessment Results Mapping

Anx Figure 1 Hedgerow Regulations Survey Results (1 of 3).

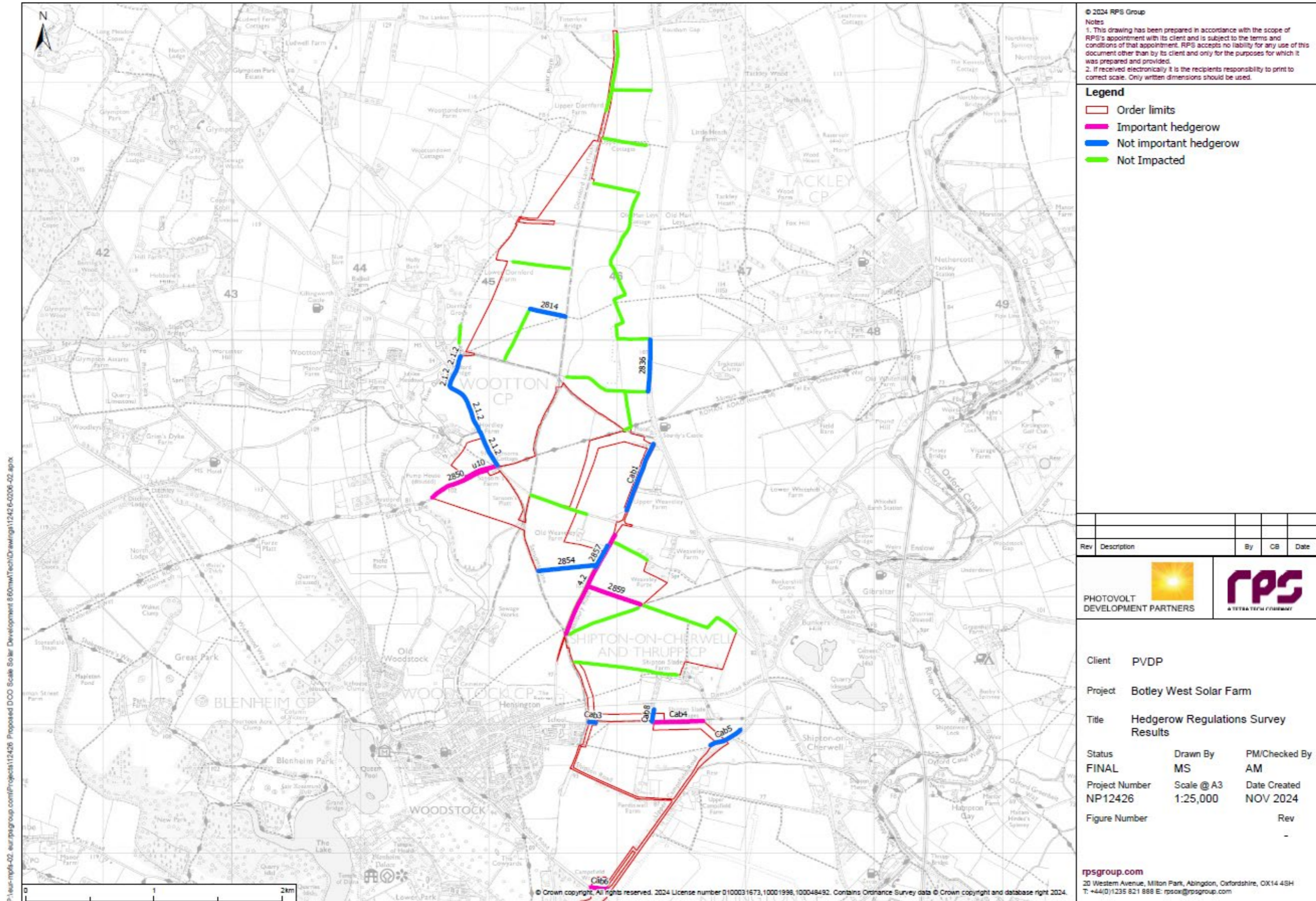

© 2024 RPS Group  
Notes  
1. This drawing has been prepared in accordance with the scope of RPS's appointment with its client and is subject to the terms and conditions of that appointment. RPS accepts no liability for any use of this document other than by its client and only for the purposes for which it was prepared and provided.  
2. If received electronically it is the recipient's responsibility to print to correct scale. Only written dimensions should be used.

**Legend**  
 Order limits  
 Important hedgerow  
 Not important hedgerow  
 Not Impacted

Rev	Description	By	CB	Date

PHOTOVOLT DEVELOPMENT PARTNERS

Client PVDP  
 Project Botley West Solar Farm  
 Title Hedgerow Regulations Survey Results  
 Status Drawn By PM/Checked By  
 FINAL MS AM  
 Project Number Scale @ A3 Date Created  
 NP12426 1:25,000 NOV 2024  
 Figure Number Rev  
 -

rpsgroup.com  
 20 Western Avenue, Milton Park, Abingdon, Oxfordshire, OX14 4SH  
 T: +44(0)1235 821 888 E: rps@rpsgroup.com

P:\rps\mp6-02\_eur\psgroup.com\Projects\12426\_Proposed DCO Scale Solar Development\860mm\Tech\Drawings\12426-0206-02.aprx

© Crown copyright. All rights reserved. 2024 License number 0100031673, 10001998, 100048492. Contains Ordnance Survey data © Crown copyright and database right 2024.

**Anx Figure 2 Hedgerow Regulations Survey Results (2 of 3).**

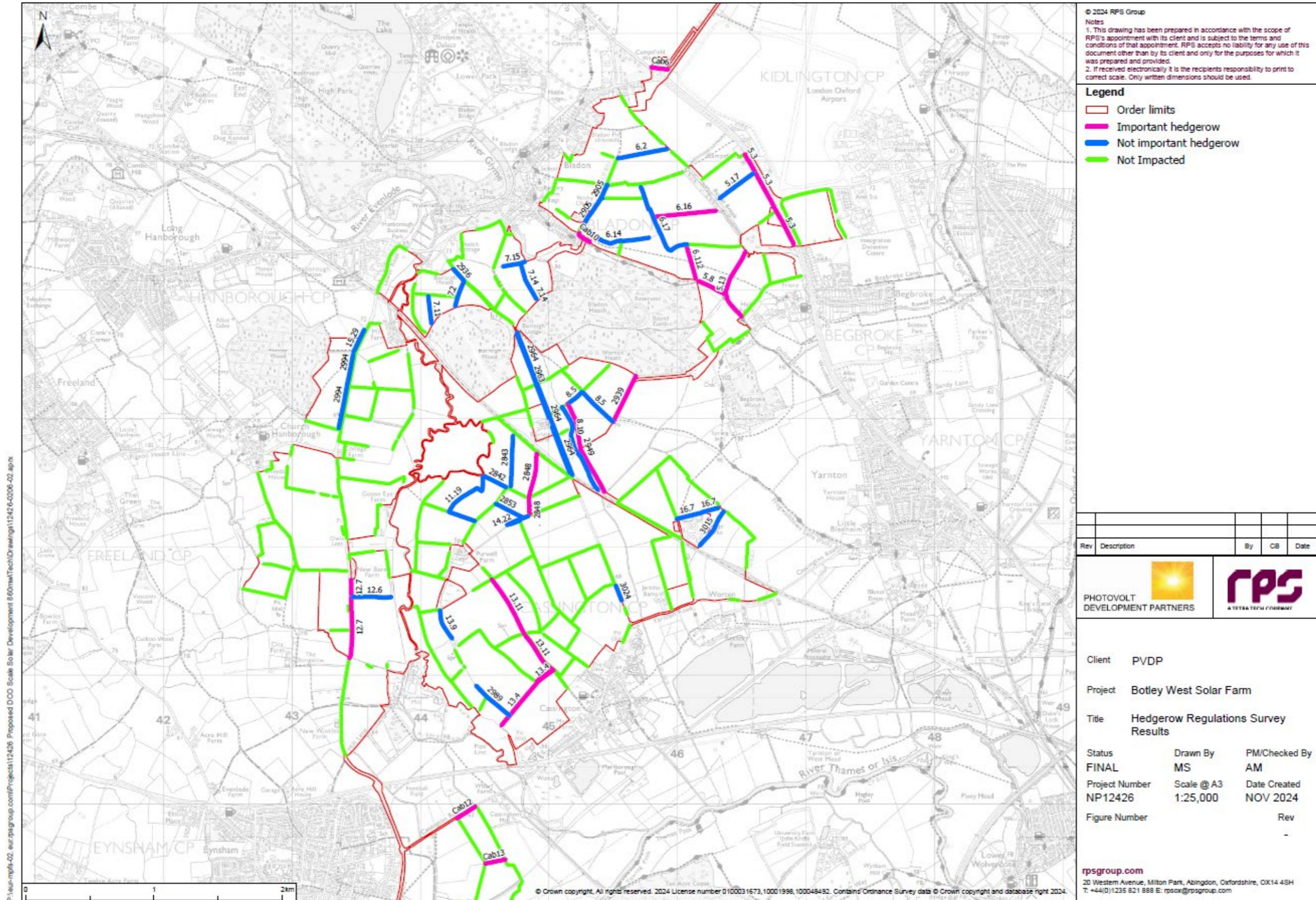

Anx Figure 3 Hedgerow Regulations Survey Results (3 of 3).

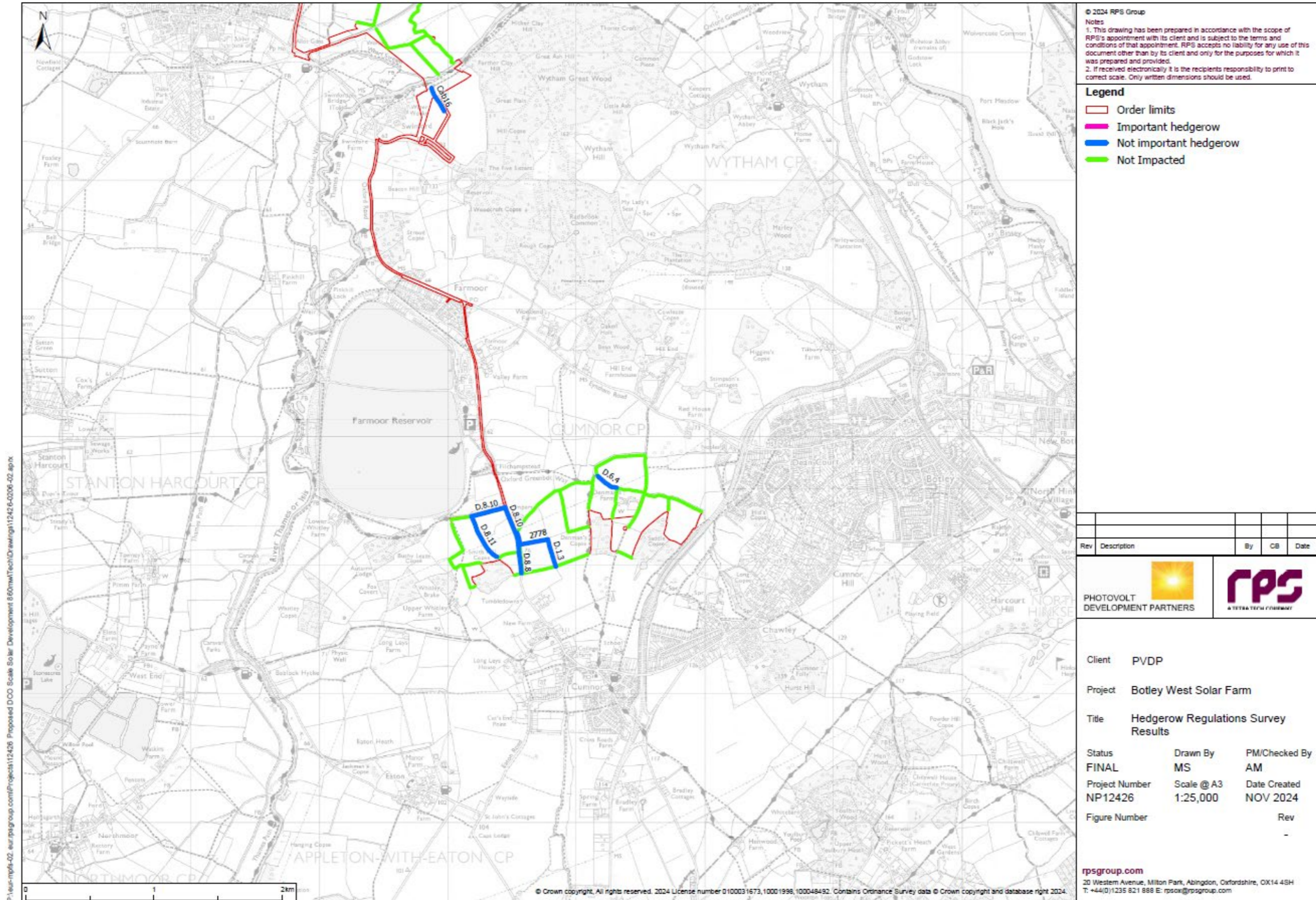

© 2024 RPS Group  
Notes  
1. This drawing has been prepared in accordance with the scope of RPS's appointment with its client and is subject to the terms and conditions of that appointment. RPS accepts no liability for any use of this document other than by its client and only for the purposes for which it was prepared and provided.  
2. If received electronically it is the recipient's responsibility to print to correct scale. Only written dimensions should be used.

**Legend**  
 Order limits  
 Important hedgerow  
 Not important hedgerow  
 Not Impacted

Rev	Description	By	CB	Date

Client PVDP  
 Project Botley West Solar Farm  
 Title Hedgerow Regulations Survey Results  
 Status **FINAL**  
 Project Number NP12426  
 Figure Number  
 Drawn By MS  
 Scale @ A3 1:25,000  
 Date Created NOV 2024  
 PM/Checked By AM  
 Rev -

rpsgroup.com  
 20 Western Avenue, Milton Park, Abingdon, Oxfordshire, OX14 4SH  
 T: +44(0)1235 821 888 E: rps@rpsgroup.com



## **Annex B**

# **Hedgerow Regulations Survey Results Table**

### Anx Table 1 Hedgerow Regulations Survey Results.

Hedge ID	Total Length (m)	Important
11.11	173	No
11.19	653	No
12.6	297	No
12.7	600	Yes
13.11	987	Yes
13.4	590	Yes
13.9	242	No
14.22	76	No
15.29	186	No
16.7	317	No
2.1.2	968	No
2778	221	No
2814	277	No
2836	403	No
2842	182	No
2843	391	No
2848	455	Yes
2850	482	Yes
2853	235	No
2854	445	No
2857	189	No
2859	432	Yes
2905	372	No
2936	126	No
2939	399	Yes
2949	749	Yes
2963	703	No
2964	1171	No
2989	352	No
2994	561	No
3015	329	No
3024	118	No

33aebb2b	377	No
4.2	858	Yes
5.13	592	Yes
5.17	331	No
5.3	779	Yes
5.8	226	Yes
6.112	270	Yes
6.14	553	No
6.16	485	Yes
6.17	696	No
6.2	387	No
7.11	210	No
7.14	290	No
7.15	170	No
7.2	200	No
8.10	726	No
8.5	460	No
Cab1	556	No
Cab10	117	Yes
Cab12	166	Yes
Cab13	158	Yes
Cab16	206	No
Cab3	51	No
Cab4	384	Yes
Cab5	270	No
Cab6	132	Yes
Cab8	94	No
D.1.3	220	No
D.2.1	99	No
D.6.4	181	No
D.8.10	639	No
D.8.11	375	No
D.8.8	168	No
ec2826a9	534	Yes

---

u10

240

Yes

---

## Annex C

# Hedgerow UKHabs Habitat Type Mapping

Anx Figure 4 Hedgerow UKHabs Habitat Types (1 of 3).

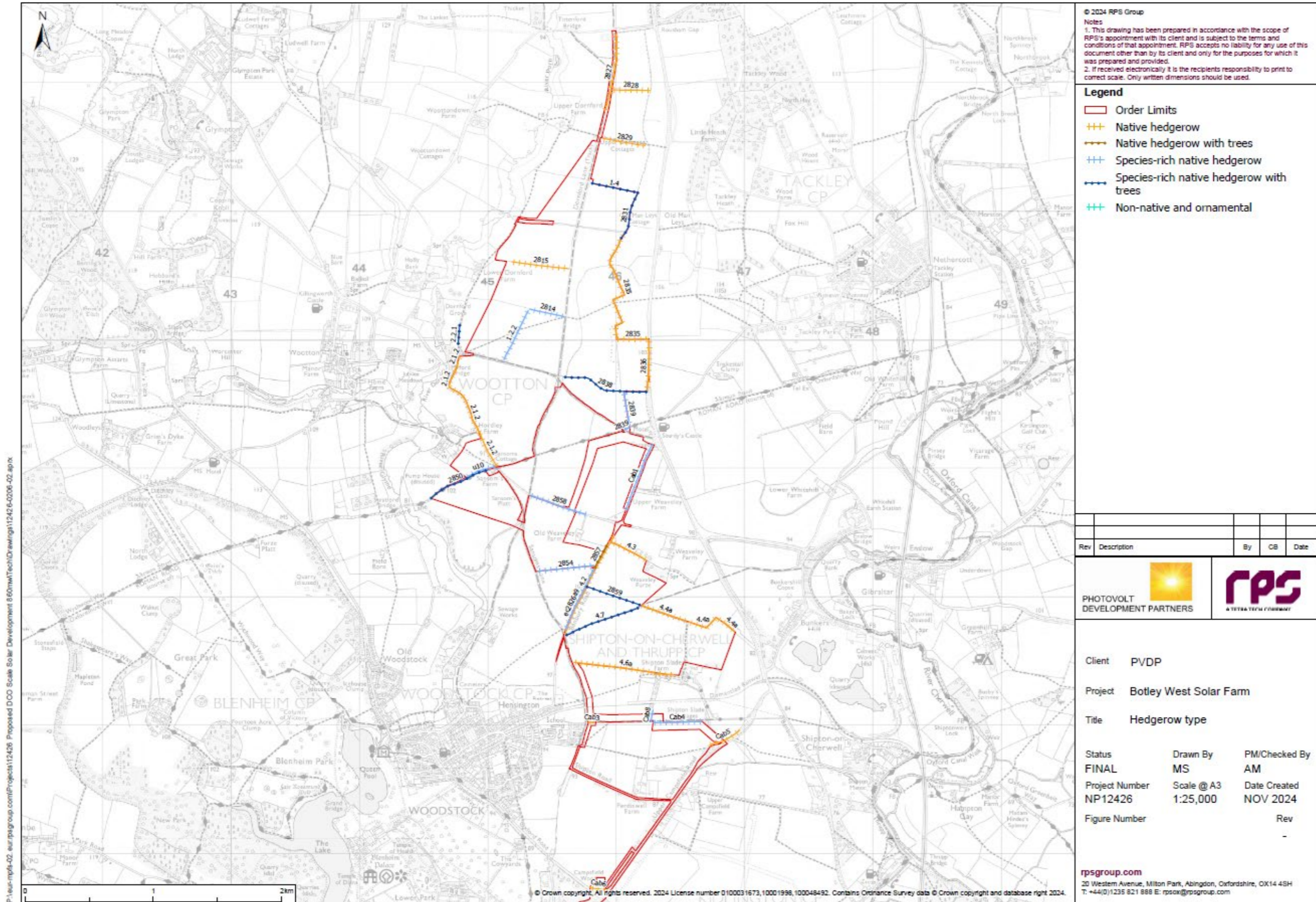

Anx Figure 5 Hedgerow UKHabs Habitat Types (2 of 3).

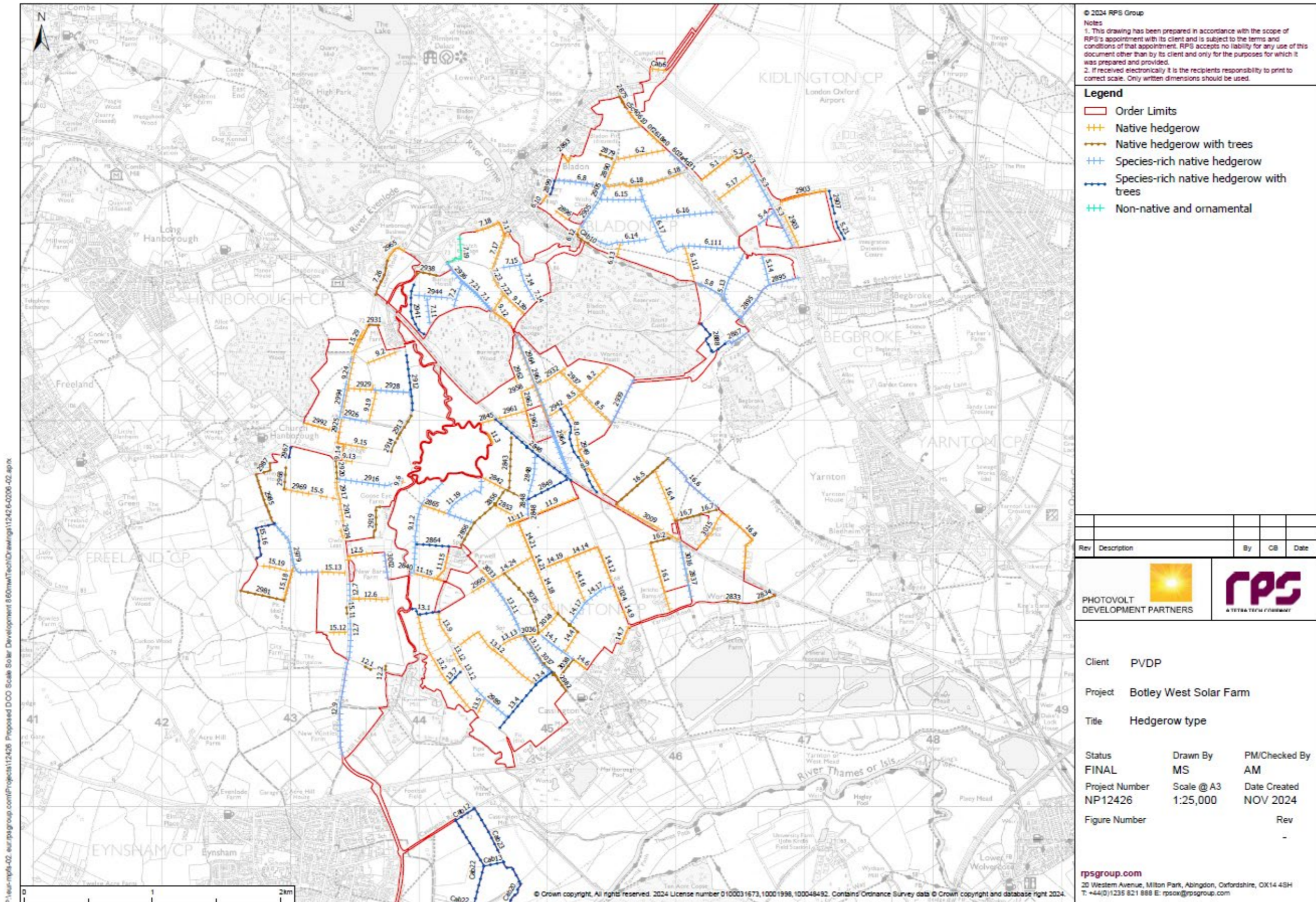

Anx Figure 6 Hedgerow UKHabs Habitat Types (3 of 3).

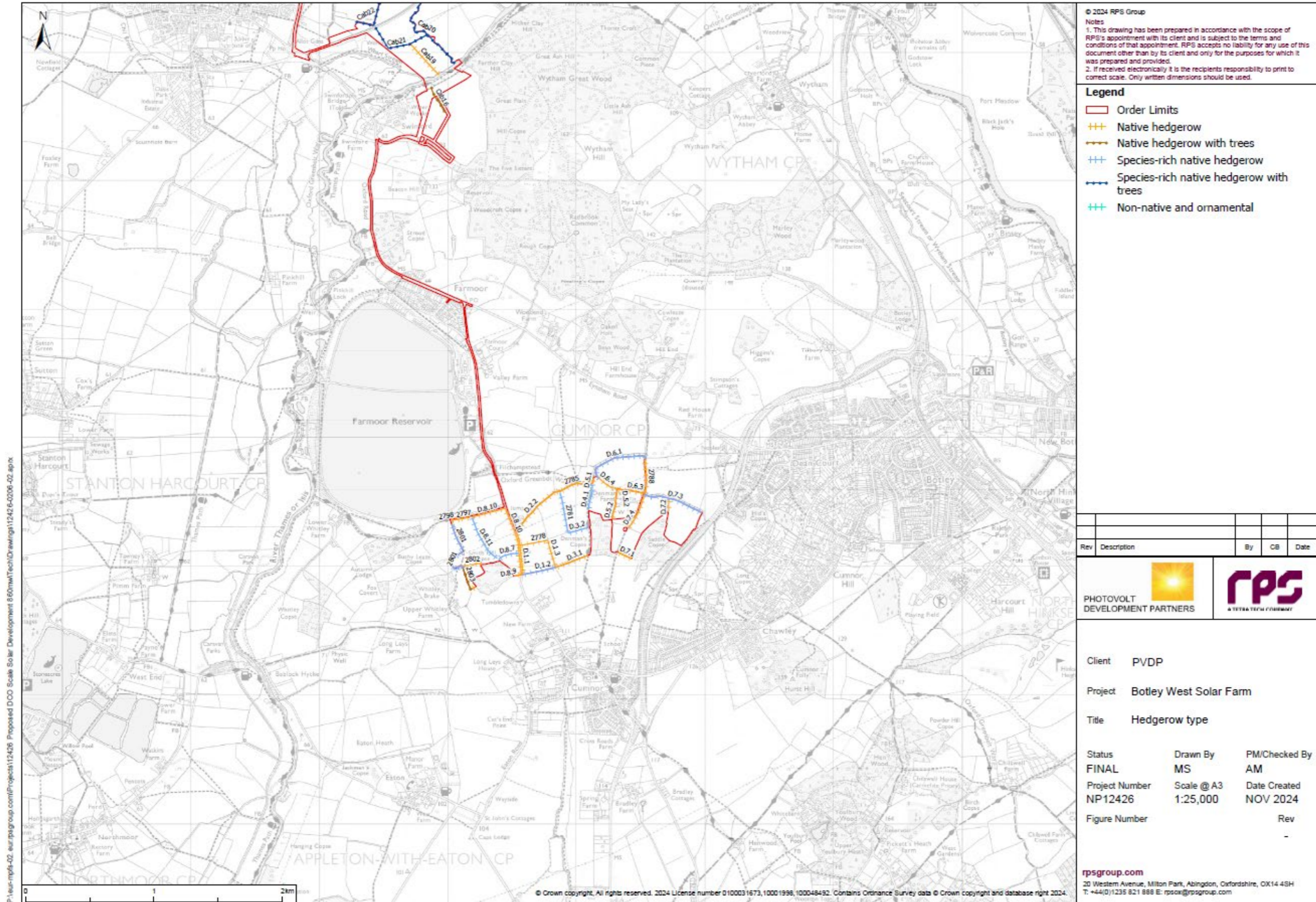



## Annex D

# Hedgerow Condition Assessment Mapping

Anx Figure 7 Hedgerow Condition Assessment Results (1 of 3).

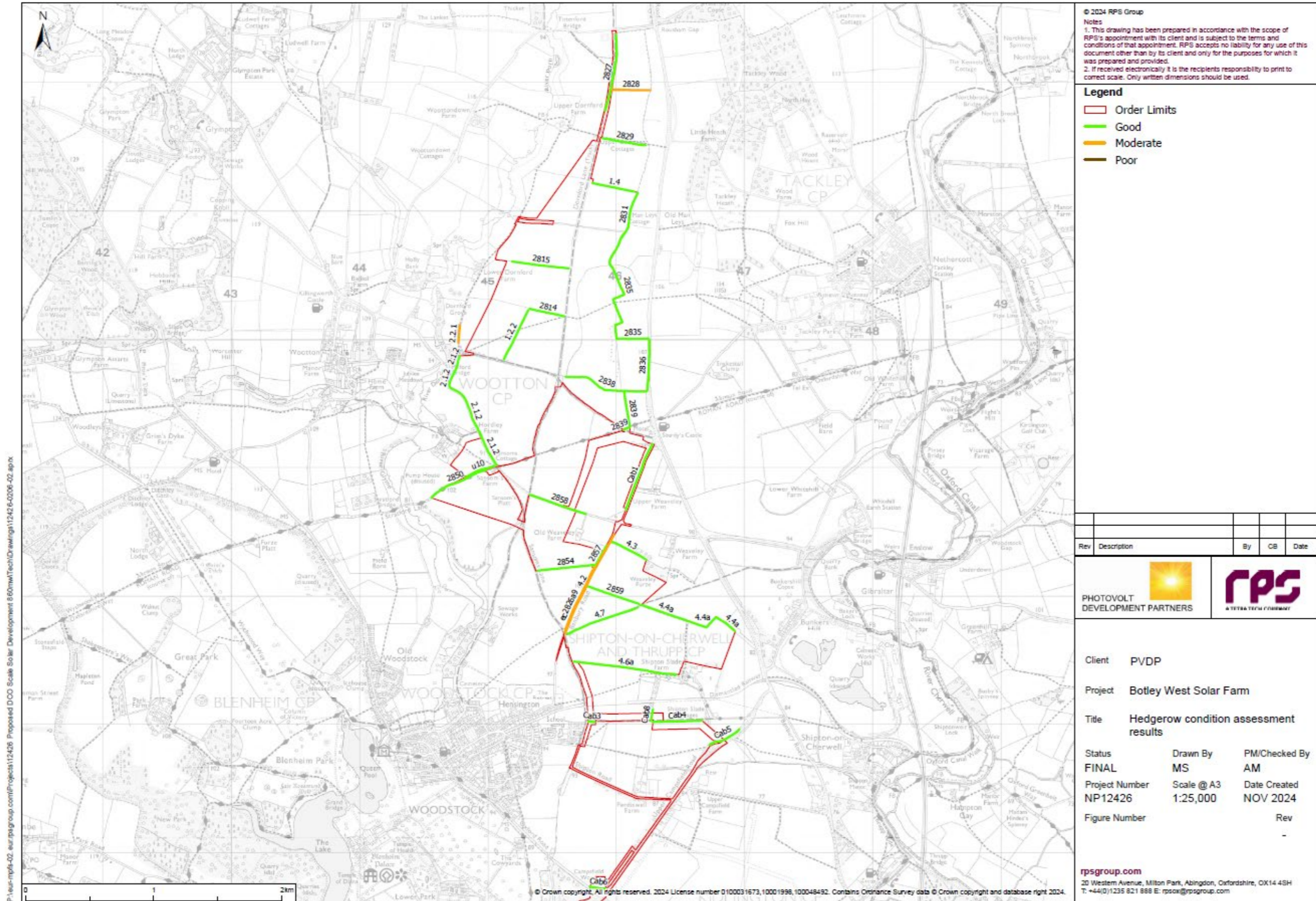

Anx Figure 8 Hedgerow Condition Assessment Results (2 of 3).

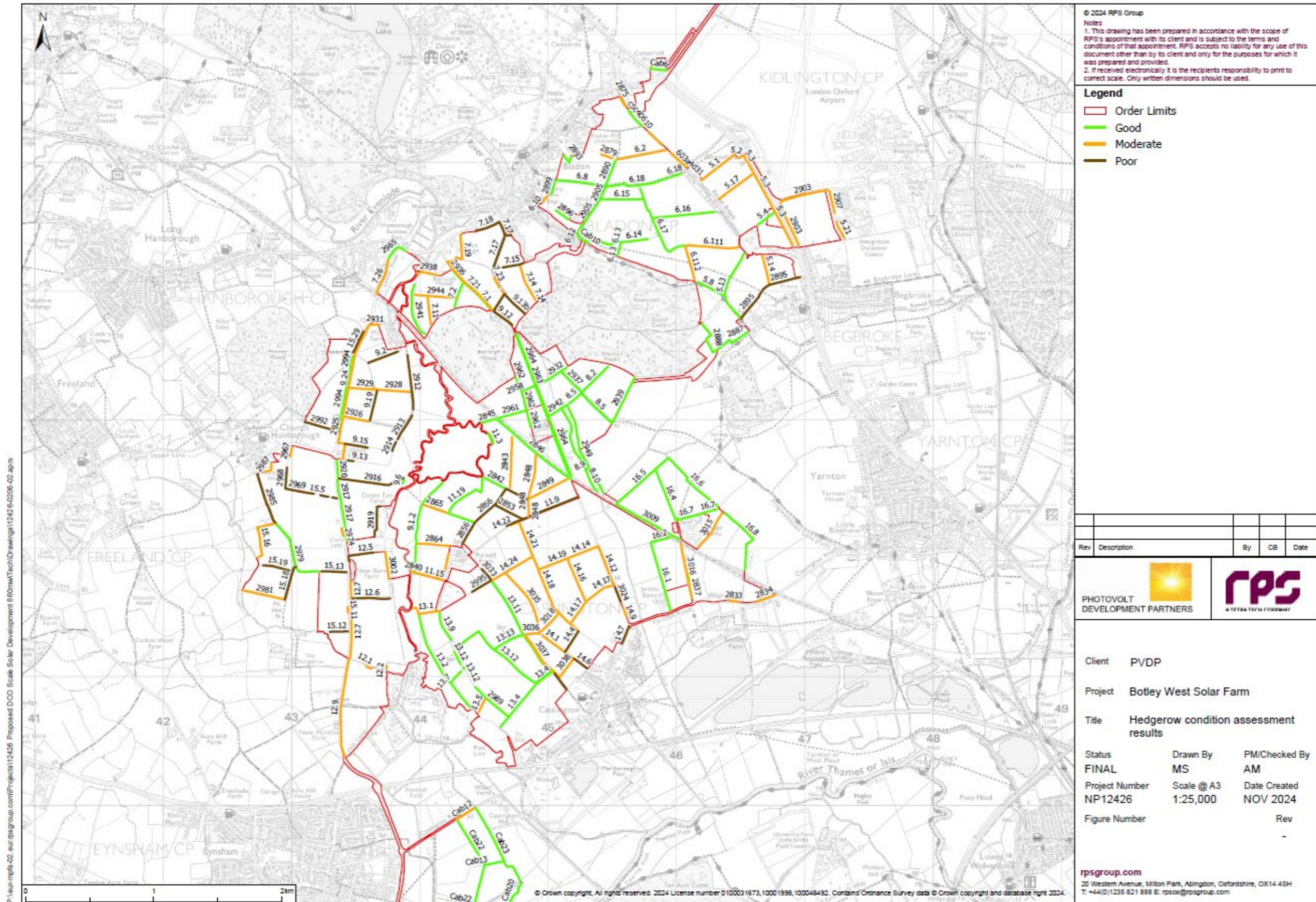

© 2024 RPS Group  
Notes  
1. This drawing has been prepared in accordance with the scope of RPS's appointment with its client and is subject to the terms and conditions of that appointment. RPS accepts no liability for any use of this document other than by its client and only for the purposes for which it was prepared and provided.  
2. If received electronically it is the recipient's responsibility to print to correct scale. Only written dimensions should be used.

**Legend**  
— Order Limits  
— Good  
— Moderate  
— Poor

Rev	Description	By	CB	Date

PHOTOVOLT DEVELOPMENT PARTNERS

Client PVDP  
 Project Botley West Solar Farm  
 Title Hedgerow condition assessment results  
 Status Drawn By PM/Checked By  
 FINAL MS AM  
 Project Number Scale @ A3 Date Created  
 NP12426 1:25,000 NOV 2024  
 Figure Number Rev  
 -

rpsgroup.com  
 20 Western Avenue, Milton Park, Abingdon, Oxfordshire, OX14 4SH  
 T: +44(0)1235 821 888 E: rps@rpsgroup.com

P:\euc-rps-102\_eur-rpsgroup.com\Projects\12426\_Proposed DCO Scale Solar Development 860mW\Tech\Drawings\12426-0206-02.aprx

© Crown copyright. All rights reserved. 2024 License number 0100031673, 10001998, 100048492. Contains Ordnance Survey data © Crown copyright and database right 2024.



## Annex E

# Hedgerow Condition Assessment Results Table

**Anx Table 2 Hedgerow Condition Assessment Results.**

Hedge ID	UKHab Type	Condition	BNG Baseline Length (m)	Total Recorded Length (m)
D.8.11	Species-rich native hedgerow	Moderate	375	375
D.8.10	Native hedgerow	Good	639	639
2836	Native hedgerow	Good	403	403
D.8.8	Native hedgerow	Moderate	168	168
12.6	Native hedgerow	Poor	297	297
2963	Native hedgerow	Good	703	703
2936	Species-rich native hedgerow	Good	126	126
2.1.2	Native hedgerow	Good	968	968
2854	Species-rich native hedgerow	Good	445	445
2778	Native hedgerow	Poor	221	221
6.17	Species-rich native hedgerow	Good	696	696
D.2.1	Native hedgerow	Moderate	99	99
2994	Species-rich native hedgerow	Good	561	561
8.5	Native hedgerow	Good	460	460
2857	Native hedgerow with trees	Good	138	189
6.2	Native hedgerow	Moderate	387	387
2964	Species-rich native hedgerow	Good	1171	1171
8.10	Species-rich native hedgerow with trees	Good	726	726
2853	Native hedgerow	Poor	235	235
11.11	Native hedgerow	Poor	173	173
14.22	Native hedgerow	Moderate	76	76
33aebb2b	Species-rich native hedgerow	Good	377	377

Cab1	Species-rich native hedgerow	Good	145	556
15.29	Native hedgerow	Poor	186	186
13.9	Native hedgerow	Good	242	242
11.19	Species-rich native hedgerow	Good	653	653
7.11	Species-rich native hedgerow	Moderate	210	210
2905	Species-rich native hedgerow	Good	372	372
6.14	Species-rich native hedgerow	Good	553	553
7.14	Species-rich native hedgerow	Moderate	290	290
Cab8	Species-rich native hedgerow	Good	0	94
Cab3	Native hedgerow	Good	0	51
Cab5	Native hedgerow	Good	0	270
5.17	Native hedgerow	Moderate	331	331
2814	Species-rich native hedgerow	Good	277	277
3024	Native hedgerow	Poor	118	118
D.6.4	Native hedgerow	Good	181	181
3015	Native hedgerow	Moderate	329	329
D.1.3	Native hedgerow	Moderate	220	220
7.15	Species-rich native hedgerow	Poor	170	170
16.7	Native hedgerow with trees	Good	124	317
2842	Native hedgerow	Good	182	182
2843	Native hedgerow with trees	Moderate	391	391
2989	Species-rich native hedgerow	Good	352	352
7.2	Species-rich native hedgerow	Good	200	200
2815	Native hedgerow	Good	448	448
2846	Species-rich native hedgerow with trees	Good	753	753
6.15	Species-rich native hedgerow	Good	339	339

c5c40610	Native hedgerow	Good	161	161
14.24	Native hedgerow	Moderate	354	354
12.9	Species-rich native hedgerow	Moderate	758	758
2849	Species-rich native hedgerow with trees	Moderate	331	331
2944	Species-rich native hedgerow	Moderate	322	322
7.21	Species-rich native hedgerow	Moderate	532	532
0f2618e0	Native hedgerow	Moderate	147	147
603a4d31	Species-rich native hedgerow	Moderate	170	170
11.9	Native hedgerow	Poor	400	400
7.17	Native hedgerow	Poor	444	444
D.1.1	Native hedgerow	Moderate	225	225
D.8.7	Species-rich native hedgerow	Good	166	166
1.2.2	Species-rich native hedgerow	Good	430	430
2831	Species-rich native hedgerow with trees	Good	382	382
2829	Native hedgerow	Good	0	340
4.7	Species-rich native hedgerow with trees	Good	593	593
2942	Native hedgerow	Good	154	154
7.1	Species-rich native hedgerow	Good	288	288
2.2.1	Species-rich native hedgerow with trees	Moderate	0	143
2925	Native hedgerow	Moderate	195	195
14.17	Species-rich native hedgerow	Moderate	456	456
14.12	Native hedgerow	Moderate	313	313
2903	Native hedgerow	Moderate	505	742
15.13	Native hedgerow	Poor	197	197
2833	Native hedgerow with trees	Moderate	77	77
D.1.2	Species-rich native hedgerow	Good	261	261

D.7.4	Native hedgerow	Good	283	283
D.6.1	Species-rich native hedgerow	Good	505	505
D.6.3	Native hedgerow	Good	210	210
D.4.1	Species-rich native hedgerow	Good	199	199
D.7.1	Native hedgerow	Good	121	121
D.7.2	Native hedgerow	Good	88	88
2803	Native hedgerow with trees	Good	179	179
D.8.9	Native hedgerow	Good	53	53
2838	Species-rich native hedgerow with trees	Good	664	664
1.4	Species-rich native hedgerow with trees	Good	333	333
2837	Native hedgerow	Good	70	70
2839	Species-rich native hedgerow	Good	324	325
2835	Native hedgerow	Good	1226	1226
2827	Native hedgerow	Good	0	607
4.3	Native hedgerow	Good	311	311
4.4a	Native hedgerow	Good	806	806
4.6a	Native hedgerow	Good	810	810
11.3	Native hedgerow	Good	95	95
2858	Species-rich native hedgerow	Good	383	463
2845	Native hedgerow	Good	108	108
9.1.2	Species-rich native hedgerow	Good	767	767
2890	Native hedgerow	Good	208	208
6.13	Native hedgerow	Good	102	102
2893	Native hedgerow	Good	121	121
6.18	Native hedgerow	Good	585	585
6.8	Species-rich native hedgerow	Good	379	379
5.4	Species-rich native hedgerow	Good	164	164
6.12	Native hedgerow	Good	54	54



2887	Species-rich native hedgerow	Good	229	229
2896	Native hedgerow	Good	125	125
2888	Species-rich native hedgerow with trees	Good	394	394
2920	Native hedgerow with trees	Good	137	137
2917	Native hedgerow	Good	500	500
9.6	Native hedgerow	Good	34	34
2962	Native hedgerow	Good	367	367
2958	Native hedgerow	Good	105	105
2965	Native hedgerow	Good	207	207
2941	Species-rich native hedgerow with trees	Good	422	422
8.8	Native hedgerow	Good	65	65
8.2	Native hedgerow	Good	286	286
8.9	Native hedgerow	Good	28	28
2961	Native hedgerow	Good	218	218
2937	Native hedgerow	Good	224	224
2932	Native hedgerow	Good	254	254
2979	Species-rich native hedgerow	Good	591	591
13.7	Species-rich native hedgerow with trees	Good	113	113
13.13	Native hedgerow	Good	257	257
13.2	Native hedgerow	Good	852	852
13.12	Native hedgerow	Good	925	925
16.6	Species-rich native hedgerow	Good	550	550
16.5	Native hedgerow with trees	Good	537	537
16.1	Native hedgerow	Good	554	554
3009	Native hedgerow	Good	565	565
16.4	Native hedgerow	Good	427	427
16.8	Native hedgerow	Good	567	567
16.2	Native hedgerow with trees	Good	142	142
2788	Native hedgerow	Moderate	277	277

D.2.2	Native hedgerow	Moderate	424	424
D.3.1	Native hedgerow	Moderate	270	270
D.3.2	Species-rich native hedgerow	Moderate	164	164
D.7.3	Species-rich native hedgerow	Moderate	484	484
2801	Species-rich native hedgerow	Moderate	506	506
2804	Native hedgerow	Moderate	31	31
2797	Native hedgerow	Moderate	83	83
2828	Native hedgerow	Moderate	0	300
2834	Native hedgerow with trees	Moderate	150	150
2865	Native hedgerow	Moderate	194	194
2864	Species-rich native hedgerow with trees	Moderate	248	248
2840	Species-rich native hedgerow	Moderate	24	24
11.15	Native hedgerow	Moderate	450	450
6.10	Native hedgerow	Moderate	83	83
2875	Native hedgerow with trees	Moderate	90	90
5.2	Native hedgerow with trees	Moderate	50	50
6.111	Species-rich native hedgerow	Moderate	407	407
2907	Species-rich native hedgerow with trees	Moderate	0	177
5.14	Species-rich native hedgerow	Moderate	236	236
5.1	Native hedgerow	Moderate	331	331
5.21	Species-rich native hedgerow with trees	Moderate	0	146
2879	Native hedgerow with trees	Moderate	94	94
9.14	Native hedgerow	Moderate	126	126
2928	Species-rich native hedgerow	Moderate	297	297
2924	Native hedgerow	Moderate	53	53
2938	Native hedgerow with trees	Moderate	155	155

7.22	Native hedgerow	Moderate	30	30
7.19	Non-native and ornamental	Moderate	314	314
7.26	Native hedgerow with trees	Moderate	280	280
2974	Native hedgerow	Moderate	66	66
15.16	Species-rich native hedgerow with trees	Moderate	411	411
2967	Species-rich native hedgerow with trees	Moderate	76	76
13.5	Native hedgerow	Moderate	116	116
2987	Native hedgerow with trees	Moderate	106	106
2981	Native hedgerow with trees	Moderate	343	343
13.1	Species-rich native hedgerow with trees	Moderate	248	248
12.2	Native hedgerow with trees	Moderate	27	27
3002	Species-rich native hedgerow	Moderate	212	212
3035	Native hedgerow with trees	Moderate	547	547
14.21	Native hedgerow	Moderate	420	420
3019	Native hedgerow with trees	Moderate	209	209
14.19	Native hedgerow	Moderate	251	251
3037	Native hedgerow with trees	Moderate	423	423
14.18	Native hedgerow	Moderate	395	395
3038	Native hedgerow with trees	Moderate	184	184
14.14	Native hedgerow	Moderate	261	261
3036	Native hedgerow	Moderate	107	107
14.9	Native hedgerow	Moderate	61	61
3018	Native hedgerow	Moderate	201	201
14.16	Native hedgerow	Moderate	356	356
14.1	Species-rich native hedgerow	Moderate	302	302
2781	Species-rich native hedgerow	Poor	322	322

2785	Native hedgerow	Poor	304	304
D.5.1	Native hedgerow	Poor	41	41
D.5.2	Native hedgerow	Poor	230	230
2798	Native hedgerow	Poor	62	62
2856	Native hedgerow with trees	Poor	732	732
2895	Species-rich native hedgerow	Poor	550	588
9.2	Native hedgerow	Poor	250	250
2913	Native hedgerow with trees	Poor	259	259
9.19	Native hedgerow	Poor	239	239
2912	Species-rich native hedgerow with trees	Poor	429	429
9.13	Native hedgerow	Poor	65	65
2919	Native hedgerow with trees	Poor	275	275
2914	Native hedgerow with trees	Poor	78	78
2916	Species-rich native hedgerow	Poor	524	524
9.15	Native hedgerow	Poor	182	182
9.13b	Native hedgerow	Poor	218	218
7.18	Native hedgerow	Poor	195	195
2992	Native hedgerow	Poor	267	267
2968	Native hedgerow with trees	Poor	165	165
2969	Native hedgerow	Poor	225	225
15.12	Native hedgerow	Poor	141	141
2971	Native hedgerow	Poor	41	41
15.18	Native hedgerow	Poor	277	277
2995	Native hedgerow	Poor	171	171
15.19	Native hedgerow	Poor	212	212
2982	Native hedgerow with trees	Poor	160	160
15.5	Native hedgerow	Poor	66	66
2985	Native hedgerow with trees	Poor	411	411

12.5	Native hedgerow	Poor	241	241
3033	Native hedgerow	Poor	108	108
14.4	Native hedgerow	Poor	194	194
14.6	Native hedgerow	Poor	127	127
14.7	Native hedgerow	Poor	151	151
2802	Native hedgerow	Good	160	160
12.1	Native hedgerow with trees	Moderate	48	48
2929	Native hedgerow	Moderate	244	244
15.11	Native hedgerow with trees	Moderate	46	46
2899	Species-rich native hedgerow with trees	Good	109	109
2850	Species-rich native hedgerow with trees	Good	482	482
4.2	Native hedgerow	Moderate	801	858
12.7	Species-rich native hedgerow	Moderate	600	600
5.3	Species-rich native hedgerow	Moderate	779	779
6.112	Native hedgerow	Moderate	270	270
2848	Species-rich native hedgerow	Moderate	455	455
2939	Species-rich native hedgerow	Good	399	399
2949	Native hedgerow	Good	749	749
Cab10	Native hedgerow with trees	Good	117	117
5.8	Species-rich native hedgerow	Good	226	226
2859	Species-rich native hedgerow with trees	Good	432	432
u10	Species-rich native hedgerow	Good	240	240
5.13	Species-rich native hedgerow	Good	592	592
6.16	Species-rich native hedgerow	Good	485	485
Cab6	Native hedgerow	Good	0	132
Cab4	Species-rich native hedgerow	Good	0	384

13.11	Species-rich native hedgerow	Good	987	987
13.4	Species-rich native hedgerow with trees	Good	590	590
Cab12	Species-rich native hedgerow with trees	Moderate	0	166
7.23	Native hedgerow	Moderate	90	90
9.24	Native hedgerow	Moderate	741	741
2926	Species-rich native hedgerow	Moderate	197	197
3016	Species-rich native hedgerow	Moderate	435	435
9.12	Native hedgerow	Poor	332	332
2931	Native hedgerow with trees	Moderate	73	73
ec2826a9	Species-rich native hedgerow	Moderate	0	534
Cab13	Species-rich native hedgerow with trees	Good	0	158
Cab16	Native hedgerow with trees	Moderate	0	206
Cab23	Species-rich native hedgerow with trees	Good	0	690
Cab22	Species-rich native hedgerow with trees	Good	0	890
Cab20	Species-rich native hedgerow with trees	Good	0	730
Cab21	Species-rich native hedgerow with trees	Good	0	505
Cab19	Native hedgerow	Moderate	0	328